

BOARD NOTES

By: Penny Brink
Secretary

Moving into the dog days of summer, Springboard Landings has been keeping busy with virtual meetings and events to bring us ever closer to fulfilling our mission. These months of precaution to prevent the spread of COVID-19 really highlight the importance of providing adults with mild developmental challenges a safe space to live independently within a supportive community. Many adults with mild developmental disabilities also have autoimmune conditions that put them at higher risk for complications from viruses. Springboard Landings will help Landers get through unusual circumstances surrounded by friends in a loving environment while also ensuring their safety needs are being met.

In May, we participated in the Big Payback. We were unsure that we could even match last year's success with so much happening in the world and so many needs to be met, both locally and globally. But we had our most successful year and are humbled by the outpouring of generosity we have seen not only for Springboard Landings, but also for so many other local charities during these times.

The Land Committee is focusing on finalizing the sale of the Murfreesboro property, and we have some very good leads on possible sites for our flagship building.

Our Events Committee is working on plans for some innovative, social-distancing-friendly opportunities that promise to be fun and entertaining. Keep an eye out for more information on that! Most of all, we wish you, your families and friends the best of health.

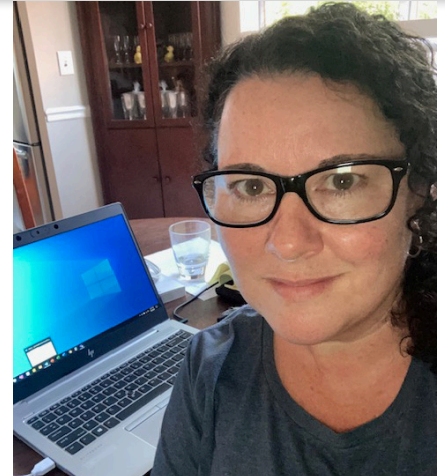

LIKE. FOLLOW. SHARE



@SpringboardLandings



@OfficialSpring4



@SpringboardLandings1



@SpringboardLandings

A WORD FROM OUR FOUNDERS

By: Pat and Charlie Cooper

Patience, Perseverance, Endurance

Are you as Covid-weary as we are? Looks like we're in it for the long haul! With patience, perseverance, and endurance, we'll get through this together.

You, our family, friends, donors and prayer partners have lived those three words with us during our continuing journey with Springboard Landings. Thank you for your encouragement and support especially now during this unprecedented time. Because of you we are getting so much closer to embracing our first "Landers".

Romans 12:12: Rejoice in hope, endure in affliction, persevere in prayer.



SPRINGBOARD LANDINGS MESSENGER

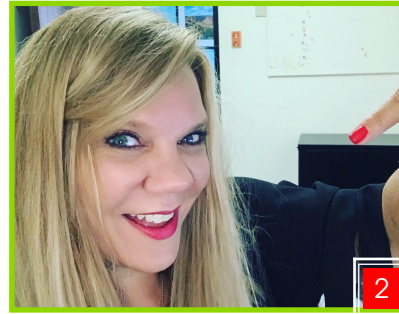

SPRINGBOARD SPOTLIGHT

THE BIG PAYBACK

24-Hours of The Big Payback is in the record books. Not only was it our best fundraising campaign to date, it was the first time we had Springboard Landings social media ambassadors from across the country helping us post simultaneously during the campaign. Thank you for your time, your patience and your posts – you were the reason we rocked it this year.

- 1 – John Cooper Live on Facebook for winning the first Power Hour in the Big Payback
- 2 – Alyson Krawchuk from Palmerton, PA
- 3 – Jeff Doremus and Winston from Nashville, TN
- 4 – Carole Mafrige of Houston, Texas
- 5 – Krista Wagner from Cincinnati, Ohio

Not pictured: Evana Ahsan, Elaine Brink, Scotty Brink, Vicki & Becky Chambers, Chris & Kim Clements, Aaron Crowe, Gretchen Curley, Cat Elder, Sissy Thompson Felzien, Tod & Mary Fetherling, Mark Fister, Alyssa Fosnight, Clarence & Sue Greenwell, Jon Isbell, Heather Kalb, Scarlet Keys, Karen Kopp, Barbara Krawchuk, Kristina Krawchuk, Clark & Bonnie Lamping, Jim & Teresa Laster, Gwyneth McEuen, Kelli McGrath, Mike & Dolly Millican, Mark Montgomery, Hugh & Meghan Nash, Julie Norfleet, Allison Plattsmier, Adam & Hollie Ragsdale, Edward Reeve, Peyton Sams, Sandy Shum, Jeff Simmons, Laura Ruplinger Skaggs, Mitch & Pat Van Wyk, Joleah Wallace Tillbury, Jarvis Werkhaven, Judy Whelan, Karen White, Topper Williams

Anonymous
Nick & Nancy Acquaviva
Craig Allen
Altrusa Club of Nashville
Al's Lawn Service
Amazon Smile
American Online Giving
Joan Anderson
R H Anderson
Gerry & Taffy Armbruster
Bob & Lucy Armour
Justin Atkins
John & Connie Aull/Merritt
Homes
Tans & Lisa Baca
Dawn Bagby
James P Bales Jr.
Rosemary Ballinger
Christopher Baltz
Anthony Banker
John Barako
Bell McCann & McInnteer, PLC
Shep Bentley
Bonnie Bentley-Fekel
Catherine Berry
Lucy Blair
Carolyn Blanford
David & Ann Blanford
Donald & Leverne Blanford
Howard & Peggy Blanford
Richard Blanford
Stephen Blanford
Kathryn Blankenship
Stephanie Bohan
Dr & Mrs. Steve Bojorquez
Gina & Gary Bonn
Emma Jane Boone
Kenneth E Botts
Mary S Bowman
Irene Boyd
Thomas Boyle
Kimber Bratsch
Rev. Joseph P Breen
Nancy Brenner
Prentice Brink
Catherine Broughton
Jacqueline Brown
Lynn Buchanan
David & Dorothy Buckman
Jeanne Buckman-Jones
Alan Buescher
Buffalo Wild Wings
Jane Burton
Richard & Ann Burton
David & Sara Butler
Lynda Calver
Ronald Calver
Mary Carter
Russell Carter
Tom & Bonnie Case
Brian & Mary Cash
Castro Communication
Catholic Diocese of Nashville
Robert & Mary Ann Chaffin
Ward & Lynn Chaffin
Richard & Vickie Chambers
Lindsay Chance
Matthew Chance
Michael Chance
Deanne Chatterton
Church of St. Matthew
Richard & Barbara Clark
Thomas Clinard
Allen & Betty Clippinger
Marilyn L Coleman
Paul Collins
Community Foundation of
Middle Tennessee

Community Home Medical
Linda Conlin
Tom & Judy Connor Sr
Roger & Kitty Cook
Bob & Maxine Cooper
Charlie & Pat Cooper
Chuck & Beth Cooper
Jack & Emily Cooper
James D Cooper
John Cooper
Richard & Rosie Cooper
Samuel & Jules Cooper
Susan Cooper
Don & Greta Corcoran
Matt & Anya Corcoran
Sharon Conley Cottingham
Mia Cover
Debbie Craig
David Crane
Ralph & Jane Cravens
Cravens & Associates
Creative Design Simply
Visual
Critical Mass
Joshua Crowhurst
Joe Cummings
Carole Dahlinger
Liz Daniels-Atchley
Ken & Pat Dannemiller
Alan Davies
Colleen Davies-Janes
Stephen & Vicki Day
Jennifer Dean
Rick Deckbar
Frank & Donna DeCoster
Delek DAF
Ron & Susie Denes
Steve & Amy Dennison
Dennison Home Staging
Jean Luc Dernis
Digital Haist
John & Karen Doerschuk
Chick Donaldson
Flynn Doyle
George Ducas
Pegatha Duke
Jack & Mary Ann Dunn
Al & Judy Dzermejko
Joan Edmonson
Mitch & Ann Elder
Elder Law of Nashville PLC
Kay Emge
Christopher Engel
Sarah English
Eskind Family Fund DAF
Marlowe & Corinne Evenson
William & Mickey Farmer
Rosemary & Michael Fedele
Sissy Felzien
Crystal Fernandez
Barbara Ferris
Neil Ferris
Tod & Mary Fetherling
John & Pam Feuerbacher
Earl & Paula Fischer
Mark Fister
Phil & Cathy Fister
Nell Fohl
Anna Fong
Marion Fordyce
Rebekah Forlines
Lisa Amdur Frazier
Functional Health Associates
David & Janie Gallagher
Breanna Garcia
Jerry & Diane Garrett
Bill & Hazel Gentner
Elizabeth Gerber

Keith & Christina Gibson
Goldman Sachs
Germaine Gomez-Huffaker
GMC Architects
Amy, Jack & Ava Gray
B. E. Greek
Clarence & Sue Greenwell
Anna Grevtseva
Lucy Griffin
Melissa Grove
Al & Cara Hagan
Albert & Fritzie Hagan
Brian Hagan
Harold & Julia Hagan
Jim & Martha Hagan
Stephen Hagan
James Hagan
Paige Hall
Susan Halter
Louisa Harker
Kerri Harwood
Paz Haynes
Marie Heath
Marnie Heinemann
Gregg Heinzel
Shirley Heist
Kristin Heitman
David & GERALYN Heller
Arthur Henderson
Karen Hentges
Michelle H Hirsch
Peggy Holland
Carl & Donna
Hulsewede
Fr. Mark Hunt
Margaret Hunt
Olive Hunt
Hunt Family Foundation
Kenny Infinger
Jonathan Isbell
Lori Jazaeri
J & C Mafrige, LLC
Patricia Johnson
Regina Johnson
Denise Johnson
Amy Johnston
Rev. Michael O
Johnston
Cynthia Jones
Tina Jones
Elaine Jumonville
Thaddeus Keim
Carolyn M King
Robert & Margaret King
Robert L King
Eileen Koesey
Robert & Kathryn Koster
Alyson Krawchuk
Kristina Krawchuk
Russell & Barbara Krawchuk
Eddie & Martha Krenson
Gilbert & Ann Krenson
James Krenson
John Krenson
Kroger Community Rewards
Kurt Kruger
Walter C Kurtz
Joyce Lacerte
David Gibbs & Kaye Lafollette
Ed & Mary Margaret Lambert
Clark & Bonnie Lamping
John & Sandy Lanigan
Peter & Mary Carolyn Last
Jason & Stephanie Laster
Jim & Teresa Laster
Johnny & Jan Legette
Andrea Lennon
Frederick Lepore

David & Amanda Levy
Jon Liechty
Dwyane & Janice Livingston
JD & Joan Luckett
Rob Lyons
Mary H Luton
James Lutz
Amaryllis Lyle
Murray & Sissy Lynch
John & Carole Mafrige
Matthew Magallanes
Meghan Maginot
Mallory Station Storage
Stephanie Maness
Jessica Marchesi
Jennifer Marchesi
Carol Mascolo
Robert Mason
L Joyce Matlock
Hugh H & Cheryl MaGowan
Joan MaGranaghan
Merck Matching Gift
Marcus & Millichap
Cavan McCann
PJ McWilliam
Anna Menges
Joe Mercer
Elizabeth Mester
Amanda Milek
Mike & Kitty Miller
Michael & Dolly Millican
Trent Mitchell
Doyle & Susan Monday
Nathan & Laura Monday
Joe & Bunny Morgan
MyEmma
Jack & Fran Myers
Jack & Janet Myers
John & Stephanie Myers
Gene & Joy Nabi
Hite & Shelley Nally
Mick Nelson
Network for Good
Mike & Carolyn Nicholl
Matt Nicks
Julie Norfleet
Kris Oh
Melissa P Oldham
Sarah Oldham
Marge O'Neil
Paul Osborne
JP Papaioannou
Deb Pasquale
Jennifer Parker
Scott Patton
Sam & Rita Paul
Alvera Paxman
Stephen Peeples
Christine Pemberton
Gretchen Pennell
Jaynee Perez
Robert Perry
Vince & Janet Phillips
Sherwood & Angela Powers
Princess Bride Diamonds, Inc.
Michelle Prinzo
Laura L Prior
James A & Kathleen Quealy
Brandon & Ashley Quinlan
Adam & Holly Ragsdale
Ted Reeve
Jerry & Frances Regan
David Roberts
Margaret R Robertson
Mike Robison
Katy Rommel
Bob & Missy Rudman
Shawn Ruplinger

Maggie Saether
Peyton Sams
Dr. Harry & Debbie Sanders
Patricia A Scherer
Steve & Rhoda Scherer
Dale Schneider
Dolores Schock
Kay J Schuld
Kathryn Schultz
April Scott
Kimberly Sexton
Bruce & Carolyn
Shindler
Sandy Shum
Jeff Simmons
Tom & Debbie Sloan
Bryan & Peggy Smith
Sue Carol Smith
Jim & Peggy Sohan
Patrick J Sohan
James P Sohan Jr
Nick Sparacino
Daniel & Rebecca Sprouse
Anne Stallworth
Ramona Steltemeier
Kara Stokes
Studio 384
John & Annette Summers
Synergy
Wanda Templeton
Bill & Monica Terry
The Edge
The HCA Foundation
The Nick Paratus Group
Charlie & Georgette Therault
Kevin & Kristine Therault
The Wine Makers Porch
Jean Thidar
Michele Thomas
Sandra Thompson
Bill & Polly Thomson
Peg Thompson
Jim & Julie Tuerff
FA, BJ, & B Turner
Liva Ungurean
Grace Upleger
Mitch & Pat VanWyk
Adrianna VanWyk
Sherri Vaughn
George & Anastasia Wade
Krista Wagner
Dave & Mary Kay Walton
Jim & Anne Walton
Kim Waner-Newman
Yue Wang
Mary Brugh Weber
Bobby & Pat West
Judy Whelan
Jim & Mary White
Joe & Karen White
Richard & Joyce Whitmer
Topper Williams
Martha F (Dickie) Wilson
William & Lisa Winters
Christine M Wohar
Beth Wood
Scott & Mary Wood
Suzanne Wood
Mickie Woods
Tracy Worley
Kevin Wozniak
Keith Yann
Richard & Elizabeth Yann
Joanna Yeo
Mark & Terri Zambon
Peter & Cindy Zevenbergen
Jerry & Teresa Zevenbergen
Kittler B Zibart



179 Belle Forest Circle
Suite 301
Nashville, TN 37221

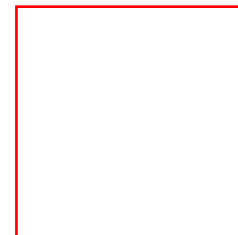

Title FirstName LastName

Address1

City, State ZipCode

NO INCOME TAXES ON AN IRA CHARITABLE ROLLOVER!

This law allows 70 1/2 year olds to make a QCD (Qualified Charitable Distribution) from your IRA up to \$100,000 to Springboard Landings (a qualified public charity). If you are interested in this opportunity contact your financial advisor or us at 615-719-9060. See how at www.springboardlandings.org/ira-donation

Providing adults who need a limited amount of support an option for independent living in a secure, community-centered environment.

Springboard Landings is a member of the Center for Nonprofit Management and The Community Foundation of Middle Tennessee.

SpringboardLandings.org

(615) 719-9060

info@springboardlandings.org

Springboard Landings is a 501(c)(3) non-profit organization. Donations are tax deductible.

